HÜZZAM ŞARKI

Usûlü: SOFYAN

Müzik : TURHAN TAŞAN
Söz : RÜŞTÜ OKYAR
(Beste : Kurtköy / Pendik - İstanbul;
27 Aralık 2018 / 02 Ocak 2019
Perşembe - Çarşamba)

♩=100

Süre:

(BENEK)

Senden Aldım Güzelim Hayatın Tüm Tadını

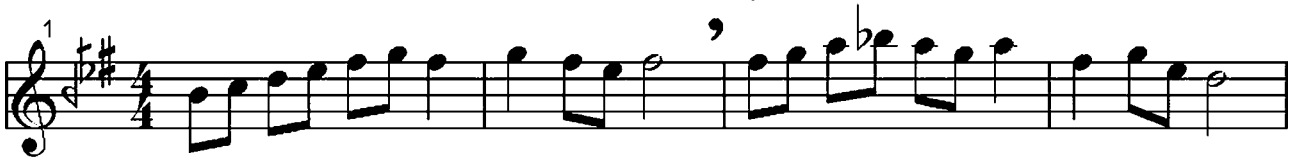

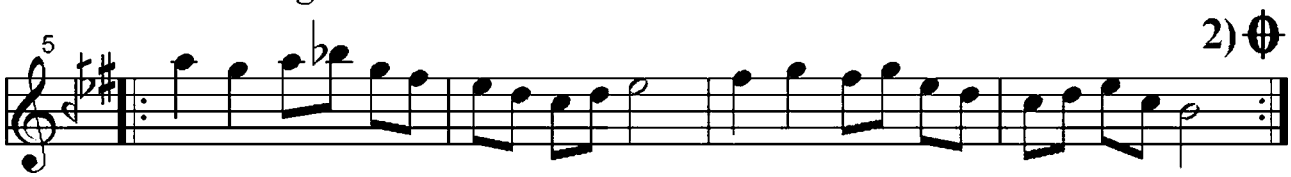

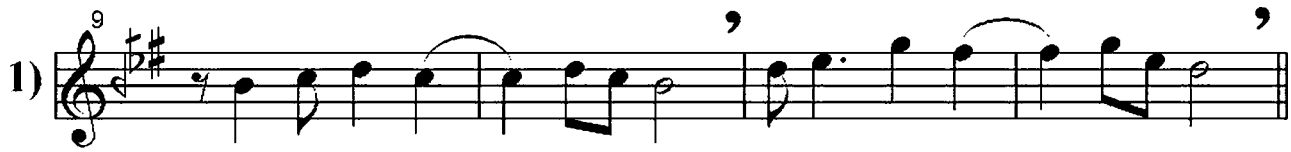

Sen den al dım gü ze lim Ha yâ tın tüm ta dı nı

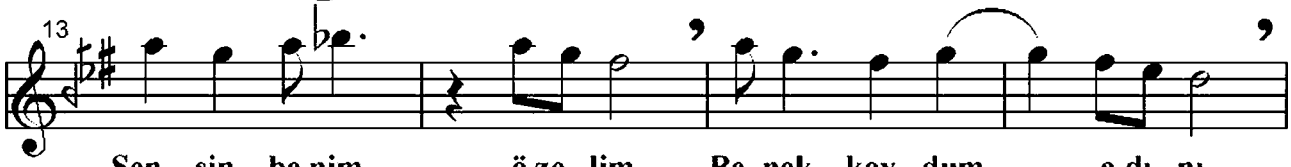

Sen sin be nim ö ze lim Be nek koy dum a dı nı

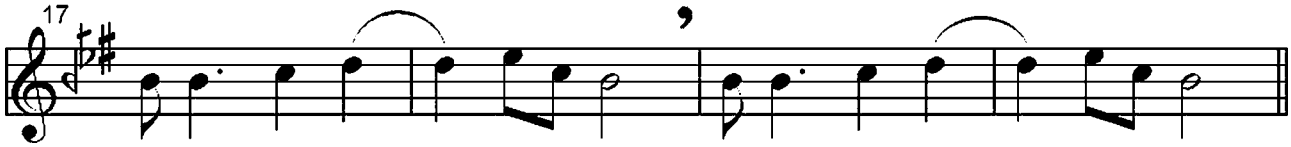

Be nek koy dum a dı nı Be nek koy dum a dı nı

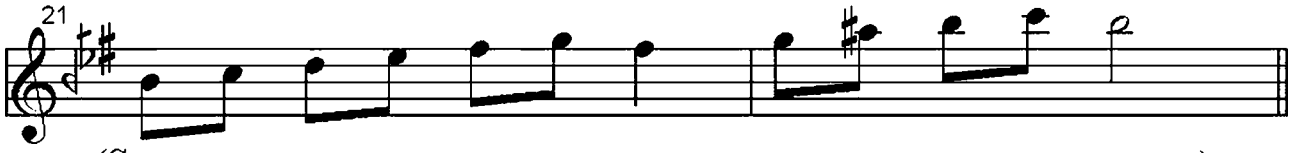

(Saz.....)

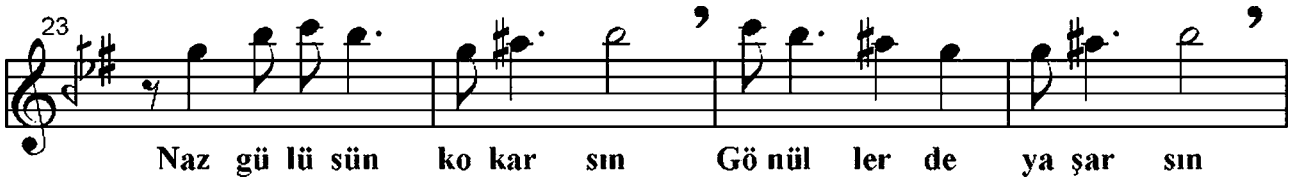

Naz gü lü sün ko kar sın Gö nül ler de ya şar sın

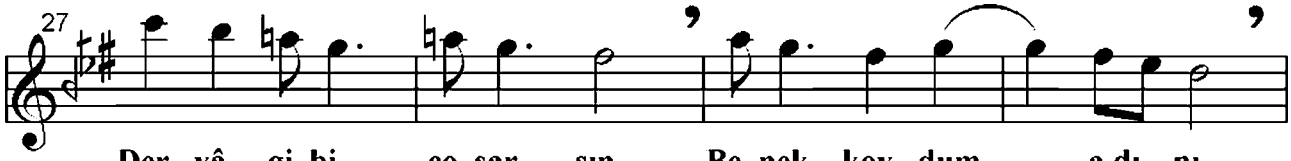

Der yâ gi bi co şar sın Be nek koy dum a dı nı

Hüzzam Şarkı
(Sayfa -2)

Turhan Taşan
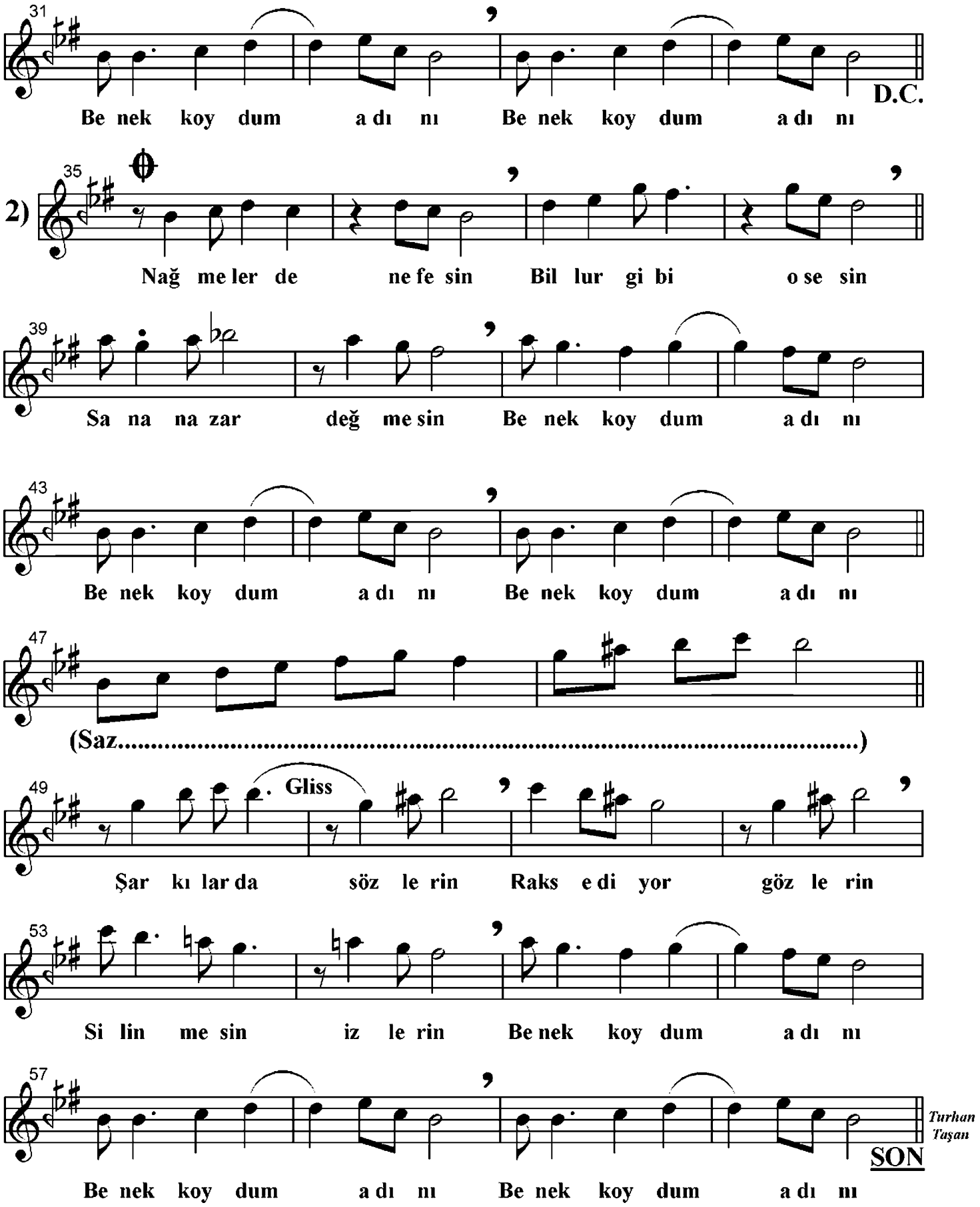
Senden Aldım Güzelim Hayatın Tüm Tadını